

002

Commissioned by "Musikverein Haaren" - Wil van der Beek, conductor

Flute

A SUNRISE IMPRESSION

Jan de Haan

Recording on / Opname op / Enregistrement sur / Aufnahme auf: CD/Cassette CONDACUM

Andante espressivo 13

p *poco a poco cresc.*

stringendo *rit.* ***ff***

22 **Grandioso**

poco rit. **A tempo** 33

mf *f* *p*

poco string. *poco rit.* **Tempo primo**

mf *cresc.*

45 **Deciso**

f *f*

rit. 57 **Grandioso**

ff

molto allargando **Moderato** *div.*

mf

73

mf

89

97

105

113

Leggiero

121

129

137

153

165

Commissioned by "Musikverein Haaren" - Wil van der Beek, conductor

Oboe

A SUNRISE IMPRESSION

Jan de Haan

Recording on / Opname op / Enregistrement sur / Aufnahme auf: CD/Cassette CONDACUM

Andante espressivo **13**

stringendo

rit.

22 Grandioso

poco rit.

A tempo

33

poco string.

poco rit.

Tempo primo

45 Deciso

rit.

57 Grandioso

molto allargando

Moderato

73

89

all

97

105

113 *Leggiero*

121

129

137

153

165

non rit.

Commissioned by "Musikverein Haaren" - Wil van der Beek, conductor

Bassoon

A SUNRISE IMPRESSION

Jan de Haan

Recording on / Opname op / Enregistrement sur / Aufnahme auf: CD/Cassette CONDACUM

Andante espressivo **13**

stringendo

12 2 3 *mf*

rit.

22 Grandioso

ff

poco rit.

A tempo

33

ff *f*

poco string.

poco rit.

Tempo primo

2 *f* *mf* *cresc.*

45 Deciso

f

rit.

57 Grandioso

ff

molto allargando

Moderato

73

espress.

8 *mp*

89

8 *mf*

97

Commissioned by "Musikverein Haaren" - Wil van der Beek, conductor

Bb Clarinet 1

A SUNRISE IMPRESSION

Jan de Haan

Andante espressivo **13**

Recording on / Opname op / Enregistrement sur / Aufnahme auf: CD/Cassette CONDACUM

12 *p* *poco a poco cresc.*

stringendo *rit.* *ff*

22 Grandioso

poco rit.

A tempo

33

poco string.

mf *f* *mp*

poco rit.

Tempo primo

45 Deciso

mf *cresc.* *f*

non stacc.

mf

rit.

57 Grandioso

f *ff*

molto allargando

Moderato

73

8 15

89

mf

97 *f*

105 *mf*

113 *Leggiero* 121 *mp cresc. ff*

129 137 *mf*

mp cresc.

153 *ff f*

165 *f*

f ff sfp non rit.

Commissioned by "Musikverein Haaren" - Wil van der Beek, conductor

Bb Clarinet 2

A SUNRISE IMPRESSION

Jan de Haan

Andante espressivo

Recording on / Opname op / Enregistrement sur / Aufnahme auf: CD/Cassette CONDACUM

97 105
mf

113 *Leggiero*
f *sfp*

121
sfp *f*

129 *tr^b* *solⁱ*
mp cresc. *ff* *mf*

137
mf

153
mp cresc. *ff* *tr^b*

153
f

165

f *ff* *sfp* *non rit.*

Commissioned by "Musikverein Haaren" - Wil van der Beek, conductor

Bb Clarinet 3

A SUNRISE IMPRESSION

Jan de Haan

Andante espressivo

Recording on / Opname op / Enregistrement sur / Aufnahme auf: CD/Cassette CONDACUM

13

stringendo

rit.

22 Grandioso

poco rit.

A tempo

33

poco string.

poco rit.

Tempo primo

45 Deciso

non stacc.

rit.

57 Grandioso

molto allargando

Moderato

73

89

16

97

105

8

113 *Leggiero*

121

129

137

153

165

non rit.

Commissioned by "Musikverein Haaren" - Wil van der Beek, conductor

Bb Bass Clarinet

A SUNRISE IMPRESSION

Jan de Haan

Recording on / Opname op / Enregistrement sur / Aufnahme auf: CD/Cassette CONDACUM

Andante espressivo

13

stringendo

poco a poco cresc.

rit.

22 Grandioso

poco rit.

A tempo

33

poco string.

poco rit.

Tempo primo

45 Deciso

8va
bassa

rit.

57 Grandioso

molto allargando

Moderato

73

espress.

89

97

105

113 *Leggiero*

sub. mf

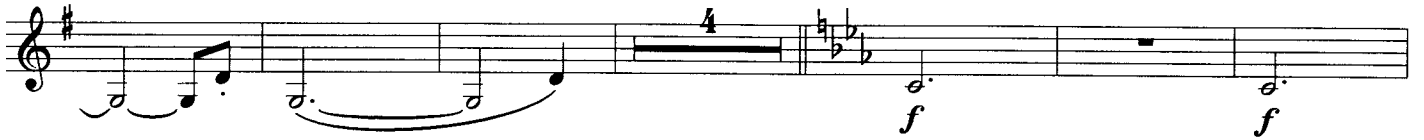

121

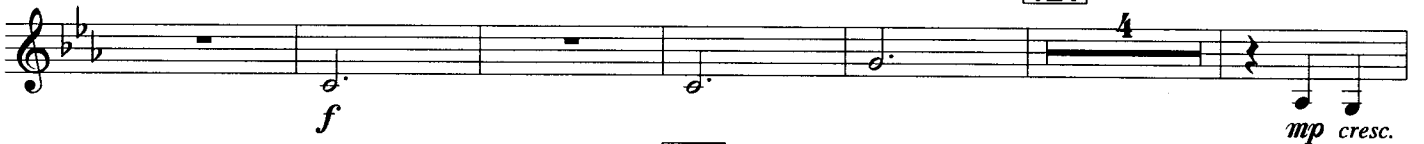

129

137

153

165

non rit.

Commissioned by "Musikverein Haaren" - Wil van der Beek, conductor

E♭ Alto Saxophone (ha)

A SUNRISE IMPRESSION

Jan de Haan

Recording on / Opname op / Enregistrement sur / Aufnahme auf: CD/Cassette CONDACUM

Andante espressivo

solo
mf

13
all
p *poco a poco cresc.*

stringendo *rit.*

22 **Grandioso**
ff

poco rit. **A tempo** **33** *poco string.*
mf *f* *mp*

rit. **Tempo primo**
f *mf*

45 **Deciso**
cresc. *f* *mf* *non stacc.*

rit.

57 Grandioso

molto allargando

Moderato

73

89

97

105

div.

113 Leggiero

121

129 *sol*
mp *cresc.* *ff* *f*
tr^b

137 *div.*
mf *sfp* *mf*

sfp *mf*

mp *mp* *cresc.* *ff*
tr^b

153 *f*

165

ff

non rit. \wedge

Commissioned by "Musikverein Haaren" - Wil van der Beek, conductor

Bb Tenor Saxophone (ha)

A SUNRISE IMPRESSION

Jan de Haan

Recording on / Opname op / Enregistrement sur / Aufnahme auf: CD/Cassette CONDACUM

Andante espressivo

7
mf

13

stringendo

rit.

2 2
p poco a poco cresc.

22

Grandioso

ff

poco rit.

A tempo

33

ff *f*

poco string.

rit.

Tempo primo

mp *f*

45 Deciso

non stacc.

mf cresc. *f*

mf

rit.

mf

57

Grandioso

ff

molto allargando

Moderato

129 *sol*
cresc. *ff* *f*
tr^b

137
mf *sfp* *mf*

sfp *mf* *mp*

cresc. *ff*
tr^b

153
f

165

ff

non rit.

Commissioned by "Musikverein Haaren" - Wil van der Beek, conductor

E♭ Baritone Saxophone (ha)

A SUNRISE IMPRESSION

Jan de Haan

Recording on / Opname op / Enregistrement sur / Aufnahme auf: CD/Cassette CONDACUM

Andante espressivo **13**

stringendo

p poco a poco cresc.

rit. **22** Grandioso

ff

poco rit. A tempo

33

poco string.

mf *mp*

poco rit. Tempo primo

f *mf cresc.*

45 Deciso

f

rit.

ff

57 Grandioso

molto allargando

Moderato

73

mp

89

mf

97

f

Commissioned by "Musikverein Haaren" - Wil van der Beek, conductor

Bb Trumpet 1

A SUNRISE IMPRESSION

Jan de Haan

Recording on / Opname op / Enregistrement sur / Aufnahme auf: CD/Cassette CONDACUM

Andante espressivo
cup mute solo
mf

13 *open* 4 2

stringendo **22** *rit.* **Grandioso**
all
ff

poco rit. **A tempo**
mf 3

33 *poco string.* *poco rit.* **Tempo primo** **45** **Deciso**
p *mf* *f* 7 4

f *rit.* **57** **Grandioso**
ff 3

molto allargando **Moderato**

73 *muted*
mp 8

open **89**
mf 8

97

mf

105

f *mp*

113 *Leggiero*
div.

121

mp

cresc. *ff*

129

mp

153

cresc. *ff* *f*

165

f *ff*

non rit.

sfp

Commissioned by "Musikverein Haaren" - Wil van der Beek, conductor

Bb Trumpet 2

A SUNRISE IMPRESSION

Jan de Haan

Recording on / Opname op / Enregistrement sur / Aufnahme auf: CD/Cassette CONDACUM

Andante espressivo **13** *stringendo* rit. **22** Grandioso

ff

poco rit. **A tempo**

mf

33 *poco string.* *poco rit.* **Tempo primo**

p *mf* *f*

45 Deciso

f

rit. **57** Grandioso

ff

molto allargando Moderato **73** muted

mp

89 *open*

mf

97 *f*

105 *mp*

113 *Leggiero* 121 *mp*

cresc. *ff*

129 *mp* *cresc.*

153 *ff* *f*

165 *f*

ff *sfp* *non rit.*

Commissioned by "Musikverein Haaren" - Wil van der Beek, conductor

Bb Trumpet 3

A SUNRISE IMPRESSION

Jan de Haan

Recording on / Opname op / Enregistrement sur / Aufnahme auf: CD/Cassette CONDACUM

Andante espressivo **13** *stringendo* rit. **22** Grandioso

ff

poco rit. A tempo *mf*

33 poco string. poco rit. Tempo primo *f*

p *mf*

45 Deciso *non stacc.* *mf*

7 8

rit. **57** Grandioso *ff*

molto allargando Moderato **73** muted *mp*

8

open

89 *mf*

8

97

105

113 *Leggiero*

121

129

153

165

non rit.

Commissioned by "Musikverein Haaren" - Wil van der Beek, conductor

F Horn 1

A SUNRISE IMPRESSION

Jan de Haan

Recording on / Opname op / Enregistrement sur / Aufnahme auf: CD/Cassette CONDACUM

Andante espressivo

13

rit.

22 Grandioso

poco rit.

A tempo

33

poco string.

poco rit.

Tempo primo

45 Deciso

non stacc.

rit.

57 Grandioso

molto allargando

Moderato

73

89

97

f

105

mf *f*

113 *Leggiero*

sfp *f* *sfp* *f*

121

mp *cresc.* *ff*

129

mf *sfp* *mf*

137

sfp *mf*

sfp *mf* *sfp* *mf*

mp *cresc.* *ff*

153

f

165

ff

sfp

non rit.

Commissioned by "Musikverein Haaren" - Wil van der Beek, conductor

C Trombone 1

A SUNRISE IMPRESSION

Jan de Haan

Recording on / Opname op / Enregistrement sur / Aufnahme auf: CD/Cassette CONDACUM

Andante espressivo

mp

13

stringendo

22 Grandioso

p

rit.
ff

poco rit.

A tempo

33

poco string.

ff *f* *p*

poco rit.

Tempo primo

mf *f* *mf cresc.*

45 Deciso

f *f*

57 Grandioso

non stacc.

rit.

mf *ff*

molto allargando

Moderato

73

mp

mf

89

Commissioned by "Musikverein Haaren" - Wil van der Beek, conductor

C Trombone 2

A SUNRISE IMPRESSION

Jan de Haan

Recording on / Opname op / Enregistrement sur / Aufnahme auf: CD/Cassette CONDACUM

Andante espressivo

mp

13 *stringendo*

p

22 **Grandioso**

rit. *ff*

poco rit. **A tempo** 33 *poco string.*

ff *p* *mf*

poco rit. **Tempo primo**

f *mf cresc.*

45 **Deciso**

f *f*

57 **Grandioso**

non stacc. *rit.* *ff*

molto allargando **Moderato**

73

mp

89

mf

97

113 *Leggiero*

121

129

137

153

165

Commissioned by "Musikverein Haaren" - Wil van der Beek, conductor

C Trombone 3

A SUNRISE IMPRESSION

Jan de Haan

Recording on / Opname op / Enregistrement sur / Aufnahme auf: CD/Cassette CONDACUM

Andante espressivo

mp

13

stringendo

p

22

Grandioso

rit.

ff

poco rit.

A tempo

33

poco string.

ff p

poco rit.

Tempo primo

f mf cresc.

45

Deciso

f

rit.

57

Grandioso

ff

molto allargando

Moderato

73

mp mf

89

Commissioned by "Musikverein Haaren" - Wil van der Beek, conductor

Bb Baritone /
Euphonium ♩ (ha)

A SUNRISE IMPRESSION

Jan de Haan

Recording on / Opname op / Enregistrement sur / Aufnahme auf: CD/Cassette **CONDACUM**

Andante espressivo

mp

13

mf *p*

stringendo

poco a poco cresc.

22 **Grandioso**

rit. *ff*

poco rit. **A tempo**

two *ff* *f*

33 *poco string.* **Tempo primo**

all *mp* *f*

45 **Deciso**

mf cresc. *f*

rit. **57** **Grandioso**

ff

molto allargando

Moderato

73 *espress.*

mp

cue 1st Bass/Bass trb.

89 *play*

mf *mf*

97

105

f *mf*

113 **Leggiero**

f *sfp*

f *sfp*

121 *cue Bass trb.* *play*

f *mp* *mp*

play

cresc. *ff*

129 *soli*

f

137

f

mp

ff

153

f

165

ff

ff

non rit.

ff

Commissioned by "Musikverein Haaren" - Wil van der Beek, conductor

C Bass

A SUNRISE IMPRESSION

Jan de Haan

Recording on / Opname op / Enregistrement sur / Aufnahme auf: CD/Cassette CONDACUM

Andante espressivo

13

stringendo

rit.

22 Grandioso

poco rit.

A tempo

33

poco string.

poco rit.

Tempo primo

one

45 Deciso

rit.

57 Grandioso

molto allargando

Moderato

one

73

89

all

97

105

113

Leggiero

1st

121

129

one

137

one

153

165

non rit.

Commissioned by "Musikverein Haaren" - Wil van der Beek, conductor

Bb Bass

A SUNRISE IMPRESSION

Jan de Haan

Recording on / Opname op / Enregistrement sur / Aufnahme auf: CD/Cassette CONDACUM

Andante espressivo

13

8
mf *p*

stringendo

poco a poco cresc.

rit.

22 **Grandioso**

ff

poco rit.

A tempo

33

poco string.

poco rit.

ff *f*

Tempo primo

mf cresc.

45 **Deciso**

f

rit.

57 **Grandioso**

ff

molto allargando

Moderato

mf

73

p *mp*

89

mf

97

105

113 Leggiero

cue Eb Bass

121

129

137

153

165

non rit.

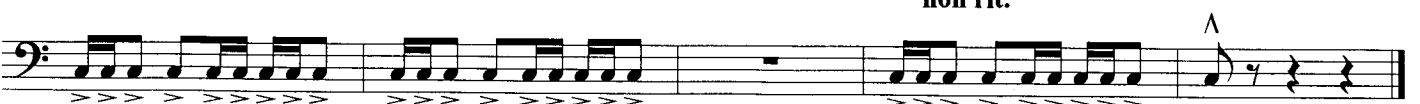

Commissioned by "Musikverein Haaren" - Wil van der Beek, conductor

Percussion 1

A SUNRISE IMPRESSION

Jan de Haan

Recording on / Opname op / Enregistrement sur / Aufnahme auf: CD/Cassette CONDACUM

Andante espressivo

13

stringendo

rit.

22

Grandioso

S.D.

poco rit.

A tempo

33

poco string.

poco rit.

Tempo primo

45

Deciso

S.D. (no snares)

rit.

57

Grandioso

with snares

molto allargando

Moderato

73

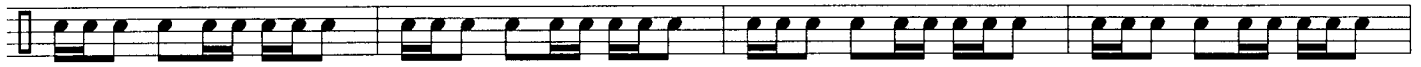

mp

89

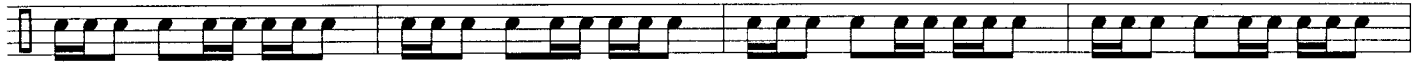

mf

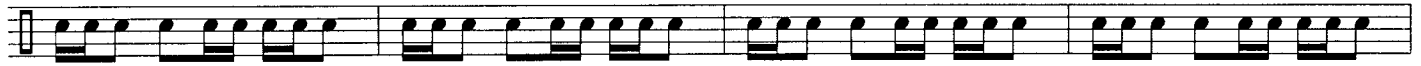

97

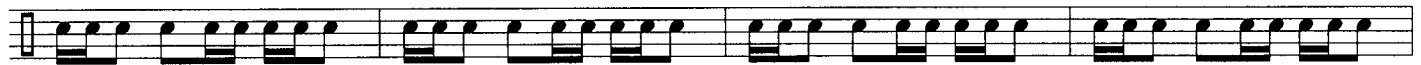

f

105

113 *Leggiero*

8

woodblock

f

121

4

S.D.

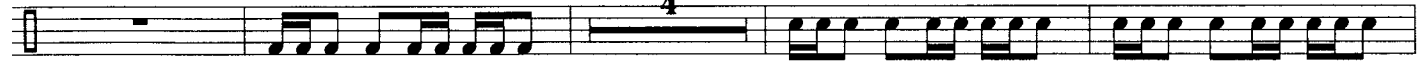

cresc.

129

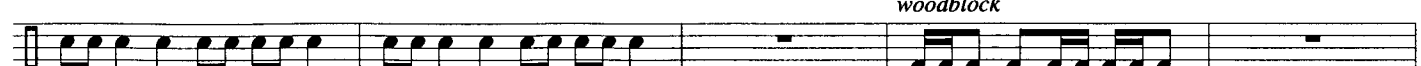

woodblock

ff

mf

137

153

165

non rit.

Commissioned by "Musikverein Haaren" - Wil van der Beek, conductor

Percussion 2

A SUNRISE IMPRESSION

Jan de Haan

Recording on / Opname op / Enregistrement sur / Aufnahme auf: CD/Cassette CONDACUM

Andante espressivo

13

stringendo

rit.

22

Grandioso

12 5 3

S.C.

poco rit.

A tempo

2

f *ff* *f* *ff*

Glockenspiel

33

poco string.

poco rit.

Tempo primo

45 Deciso

8 11

f

rit.

57

Grandioso

molto allargando

f *ff* *f* *ff* *f* *ff* *f*

Moderato

73

89

97

105

tambourine with snare drum sticks

ff

mf

mp

113 Leggiero

121

8 4

cymbal

129

cymbal

mp *cresc.*

ff

mp *cresc.*

153

Glockenspiel

ff

f

165

clashed cymbals

ff

Timpani

Commissioned by "Musikverein Haaren" - Wil van der Beek, conductor

A SUNRISE IMPRESSION

Jan de Haan

Recording on / Opname op / Enregistrement sur / Aufnahme auf: CD/Cassette CONDACUM

Andante espressivo 13

12 5 *stringendo* 3 rit. *ff*

22 Grandioso

poco rit. A tempo 33 poco string. poco rit. Tempo primo

4 2 8

45 Deciso rit. 57 Grandioso

11 *ff*

tr. *molto allargando* Moderato

p

73

7 16 *mf*

97

8

105 113 *Leggiero* 121

ff

129 137

mf *mf*

mf

153

ff *f*

f

165

f

wooden sticks

ff

non rit.

f